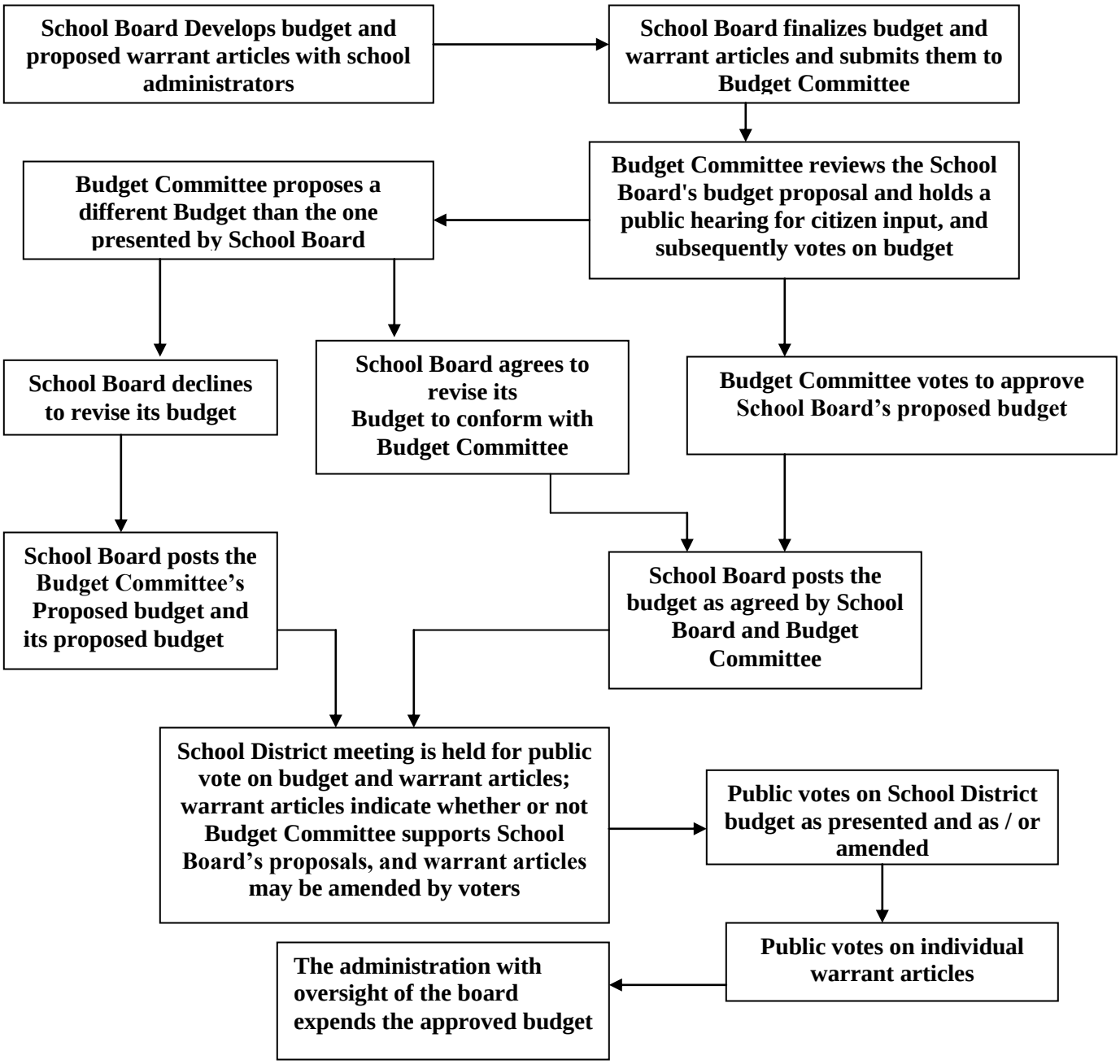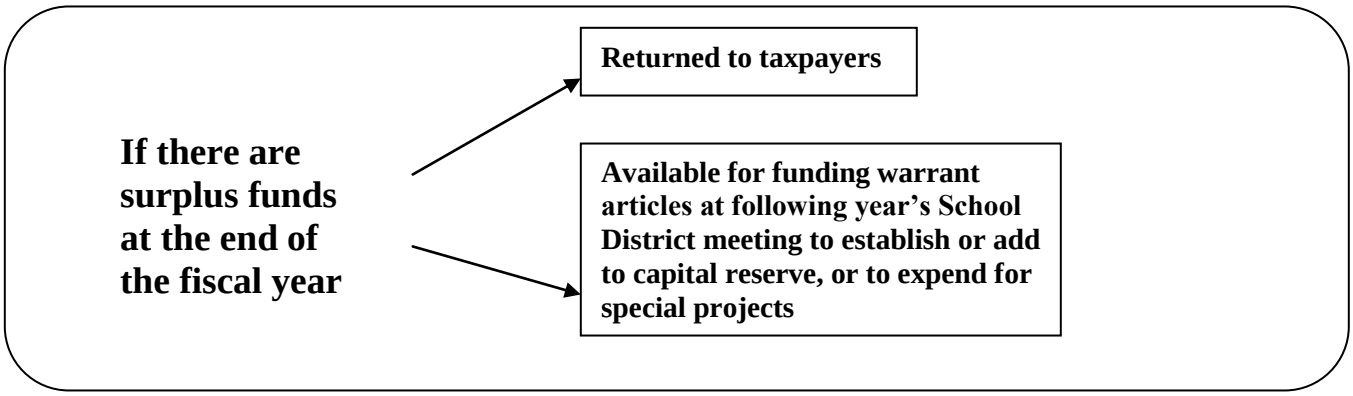# SCHOOL DISTRICT BUDGET PROCESS